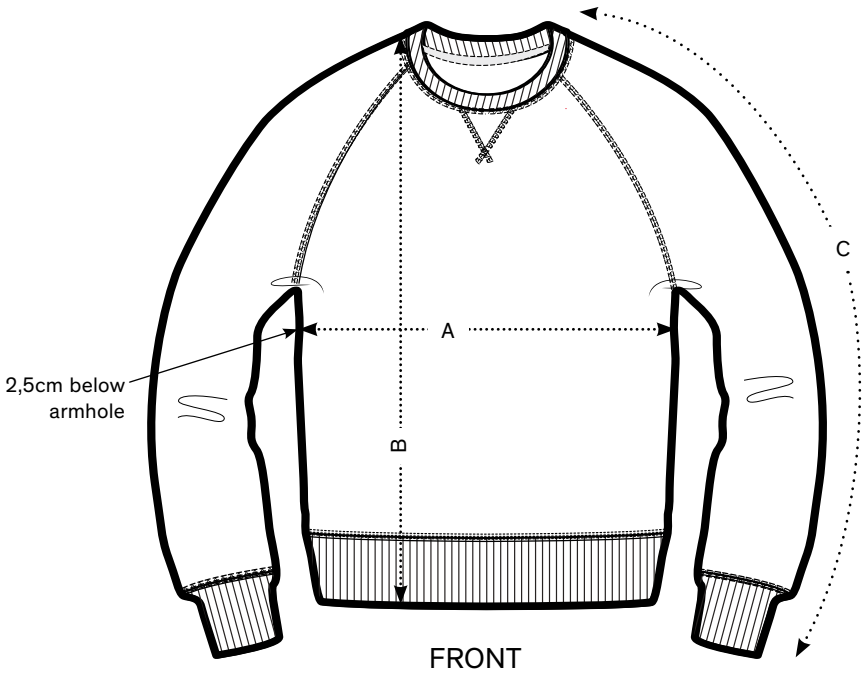

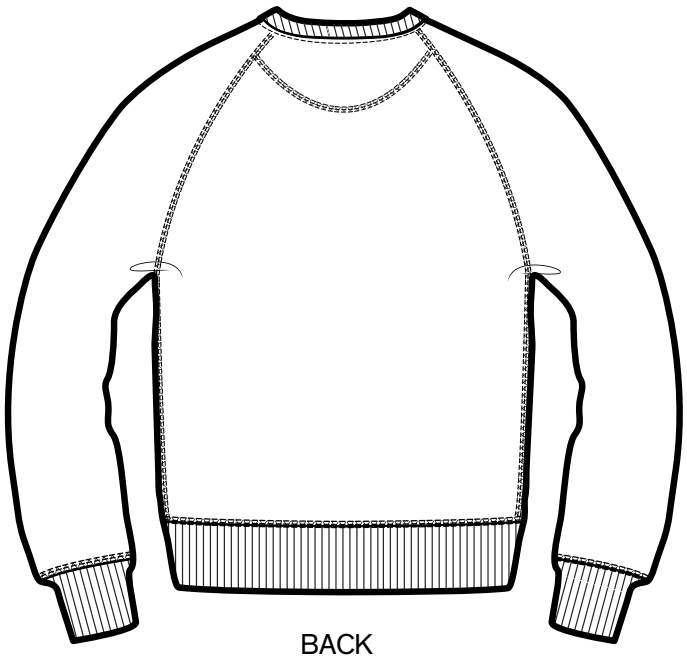

	SIZES	XS	S	M	L	XL	XXL	XXXL
A	Half Chest 2,5cm below armhole	46,5	49,5	52,5	55,5	58,5	61,5	64,5
B	Body Length (from HPS)	67,5	69,5	71,5	73,5	75,5	77,5	79,5
C	Sleeve length	76,5	78	79,5	81	82,5	84	85,5